

TEKNUZU

Argoncilhe v1.1

habitação unifamiliar
tipologia T2
1 PISO

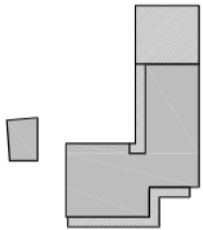

ÁREA TERRENO
648 m²
ÁREA HABITAÇÃO
139m²
ÁREA DE ALPENDRE
51m²
ÁREA PALA
16m²
ÁREA ANEXO
14m²
LAJETAS BETÃO
155m²

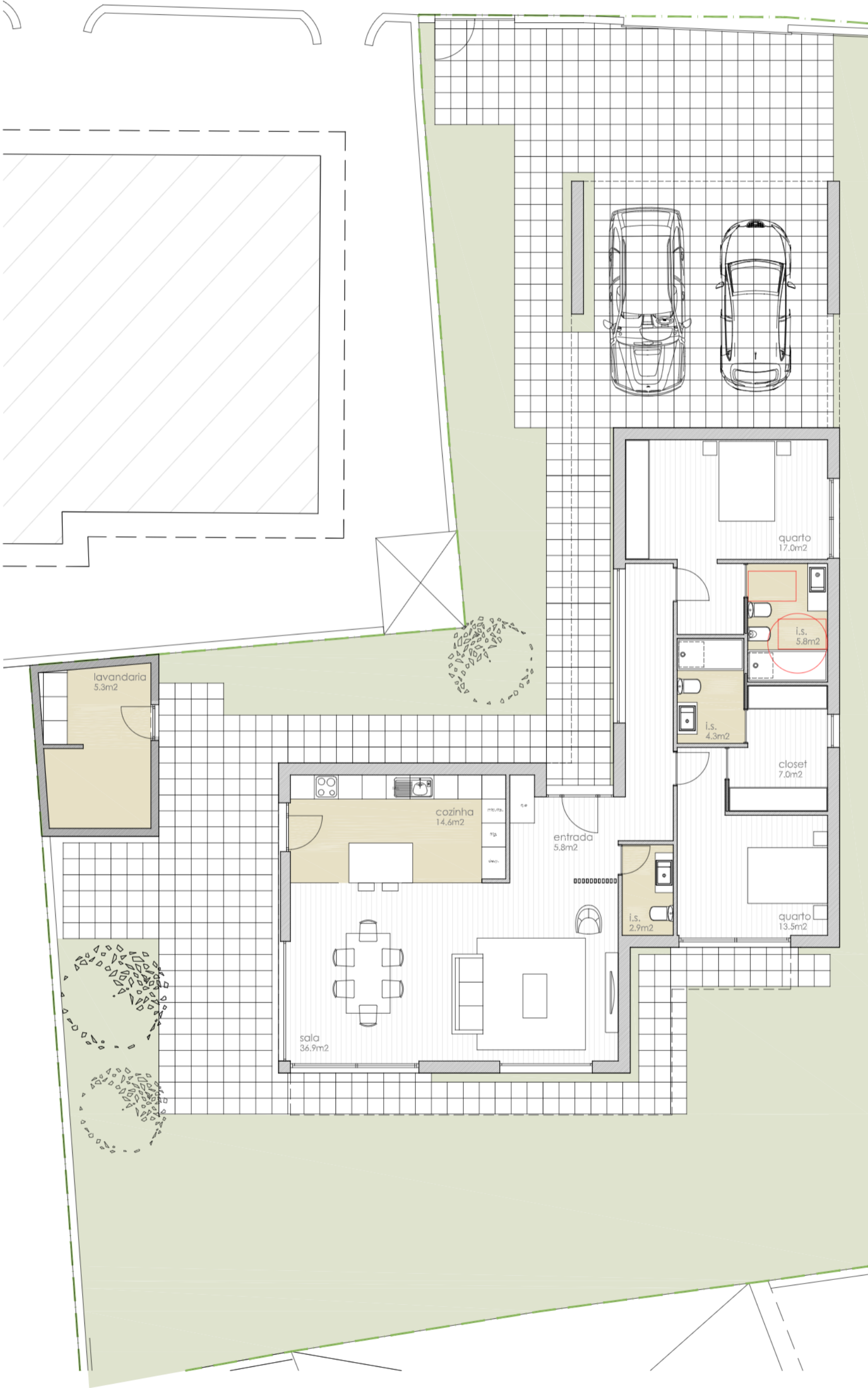

esc 1.100 **02**
maio 2020

ARQUITECTURA

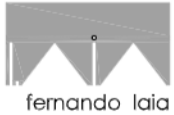

miguel lima amorim

CONSTRUÇÃO



TEKNUZU

Argoncilhe v1.1

habitação unifamiliar
tipologia T2
1 PISO

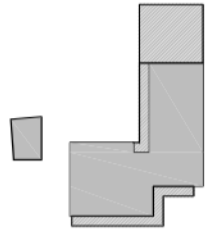

ÁREA TERRENO
648 m²

ÁREA HABITAÇÃO
139m²

ÁREA DE ALPENDRE
51m²

ÁREA PALA
16m²

ÁREA ANEXO
14m²

LAJETAS BETÃO
155m²

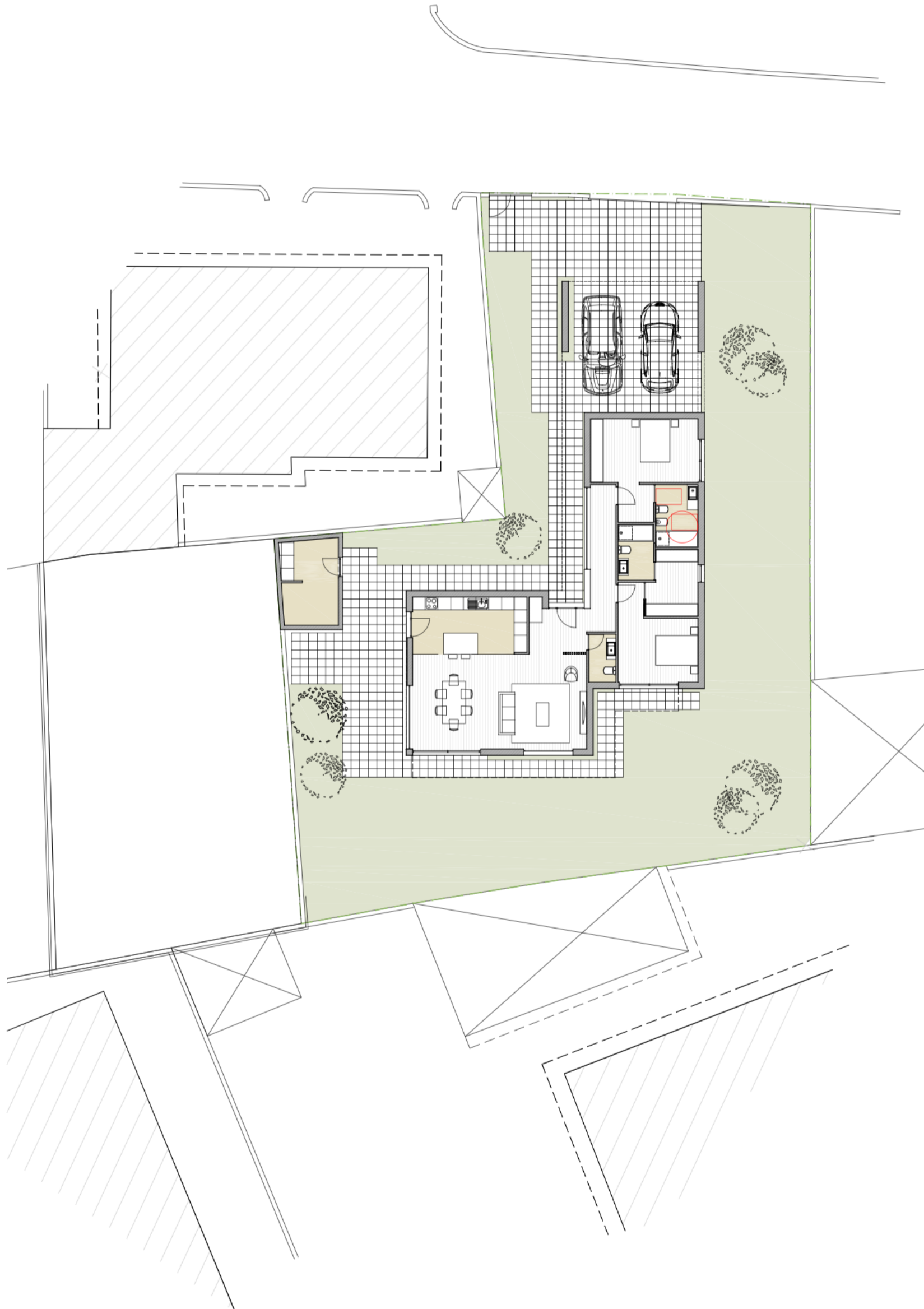

esc 1.200

01

maio 2020

ARQUITECTURA

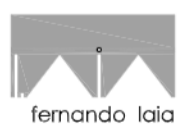

fernando laia



miguel lima amorim

CONSTRUÇÃO



TEKNUZU

Argoncilhe v1.1

habitação unifamiliar
tipologia T2
1 PISO

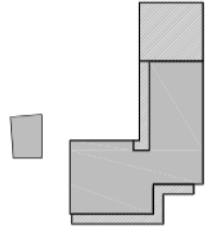

alçado sul

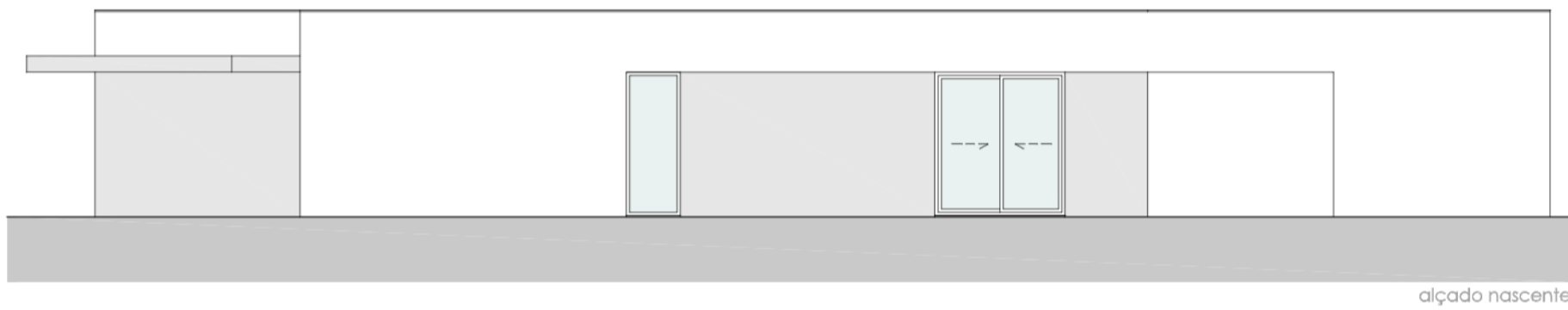

alçado nascente

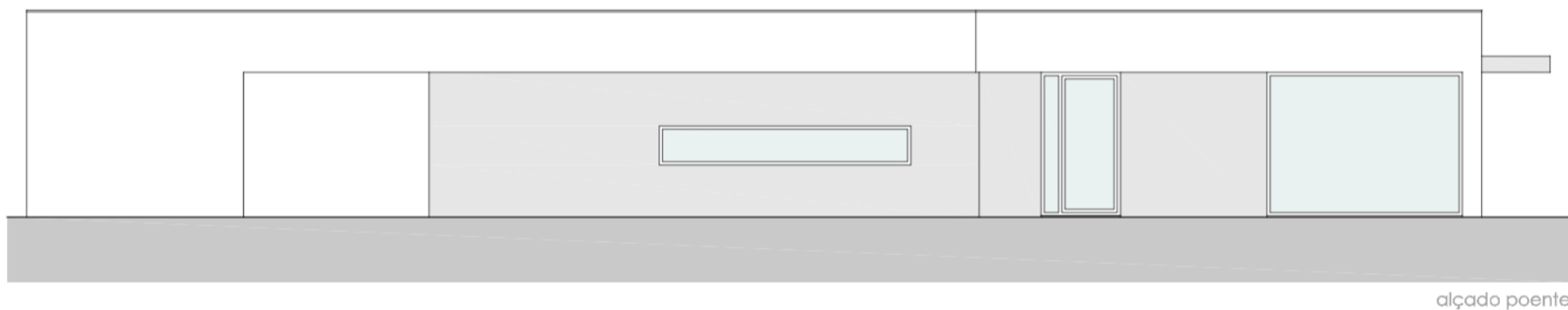

alçado poente

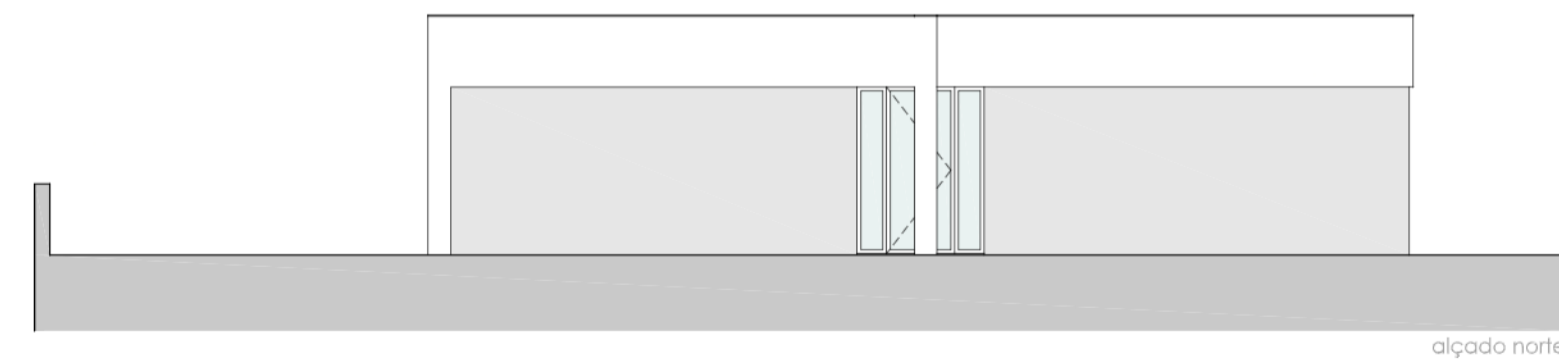

alçado norte

esc 1.100 **03**
maio 2020

ARQUITECTURA

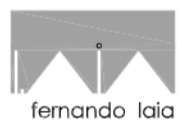

fernando laia



miguel lima amorim

CONSTRUÇÃO



Modular

www.medidaspraticas.pt

